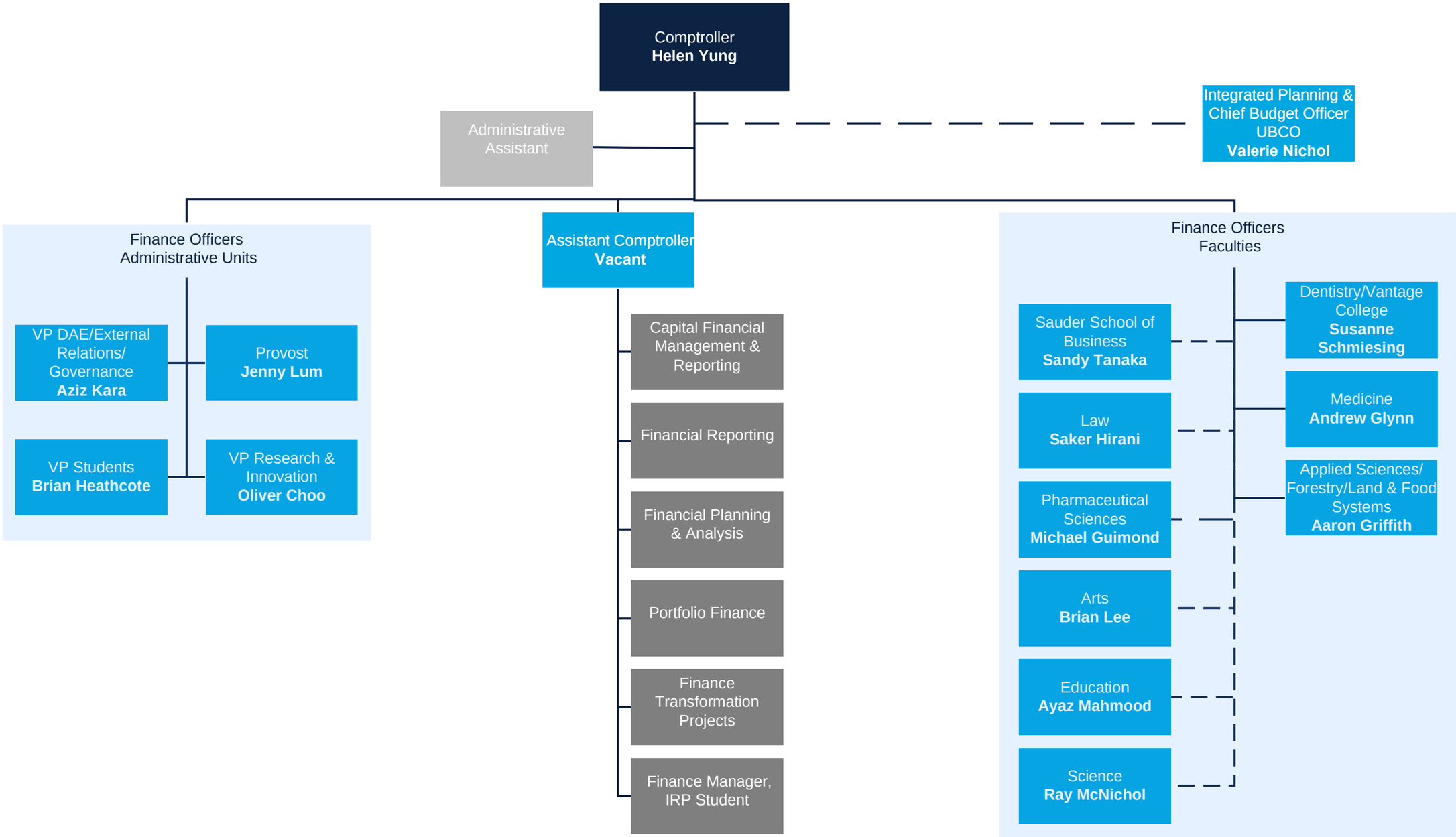

---------- Notes dual reporting to another Vice President or Dean portfolio

THE UNIVERSITY OF BRITISH COLUMBIA

Updated October 2023